BAYOC Christmas
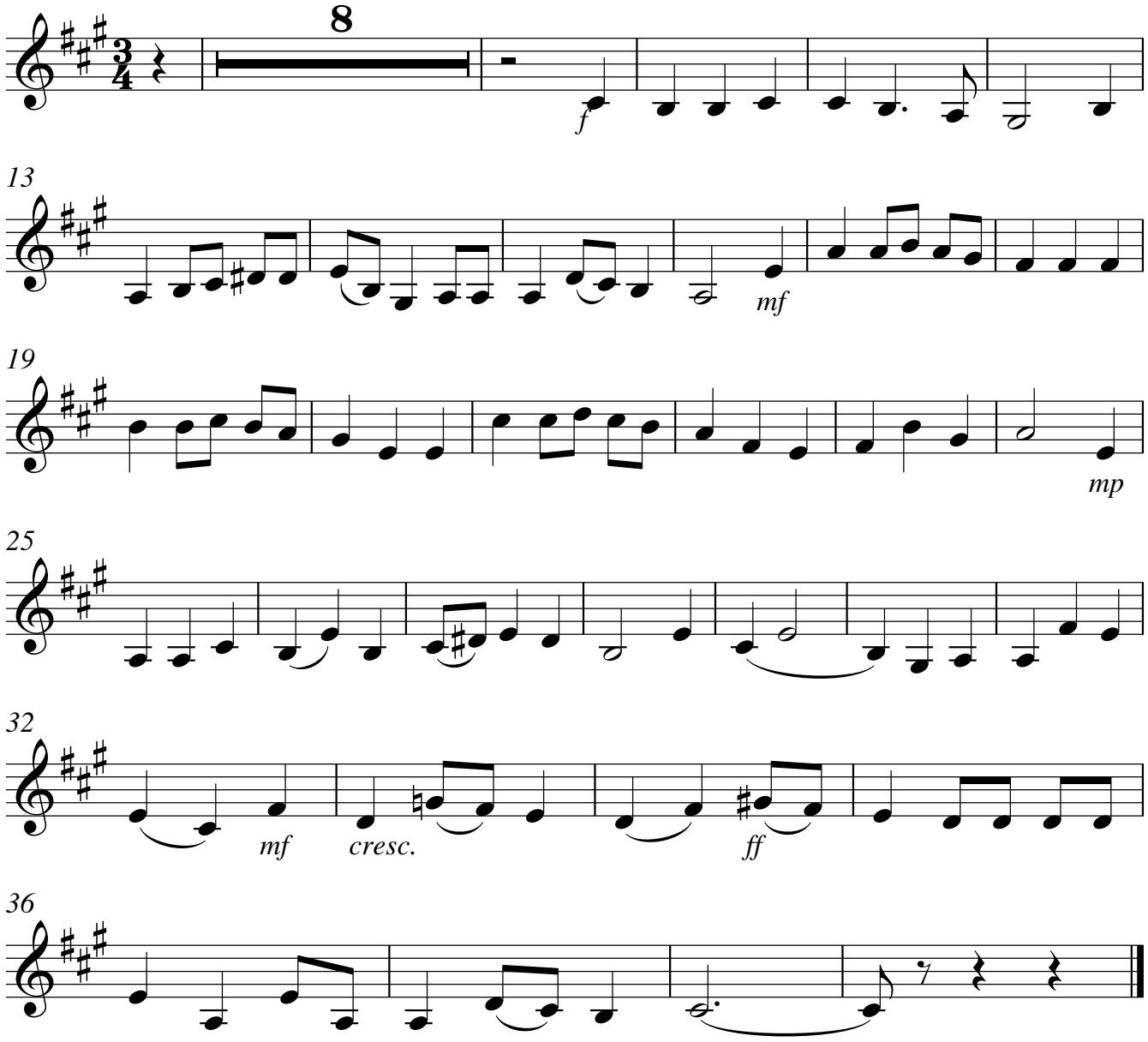
Part 3 in B♭