The tune in C Bass - lower
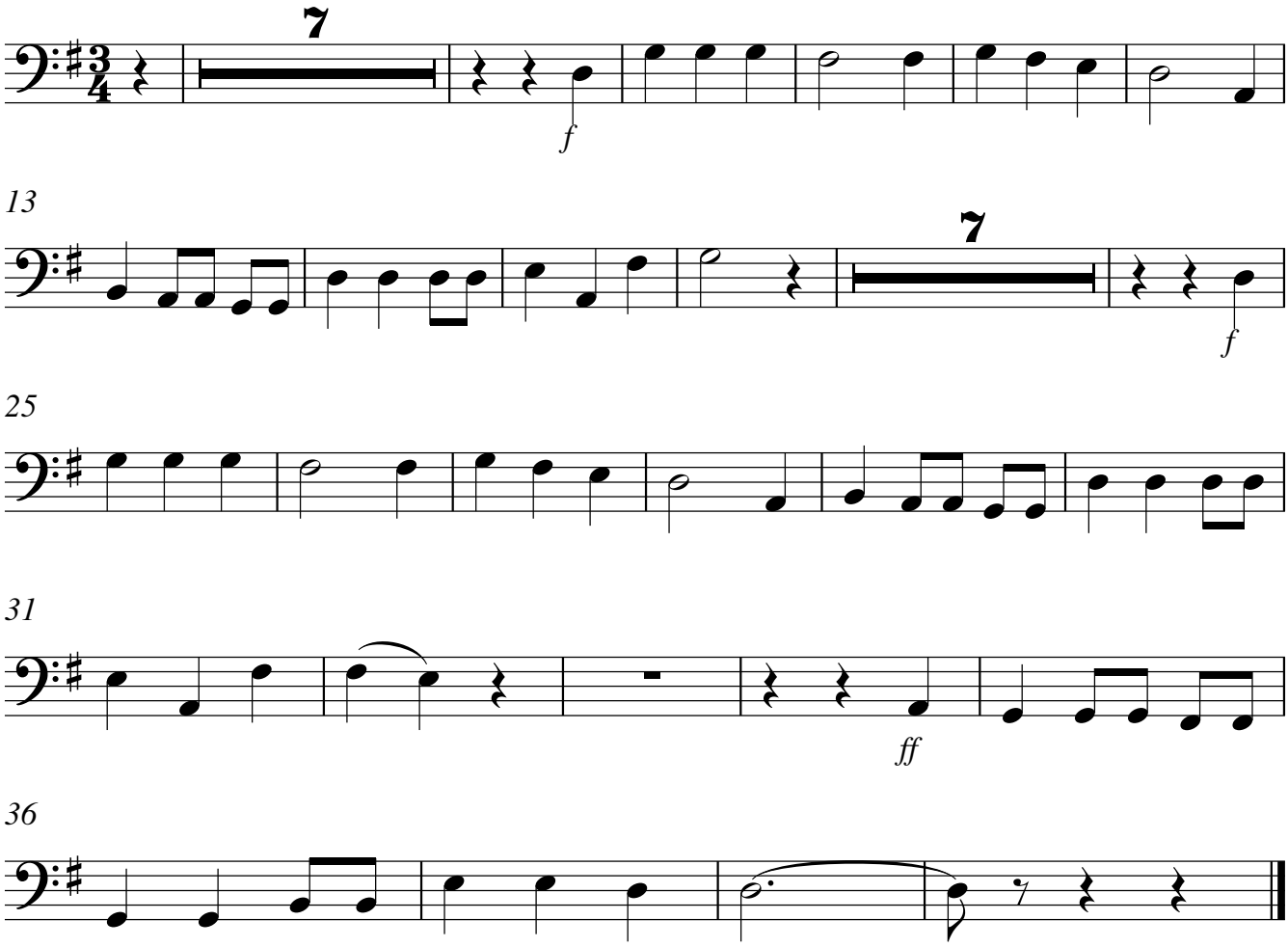
BAYOC Christmas