BAYOC Christmas
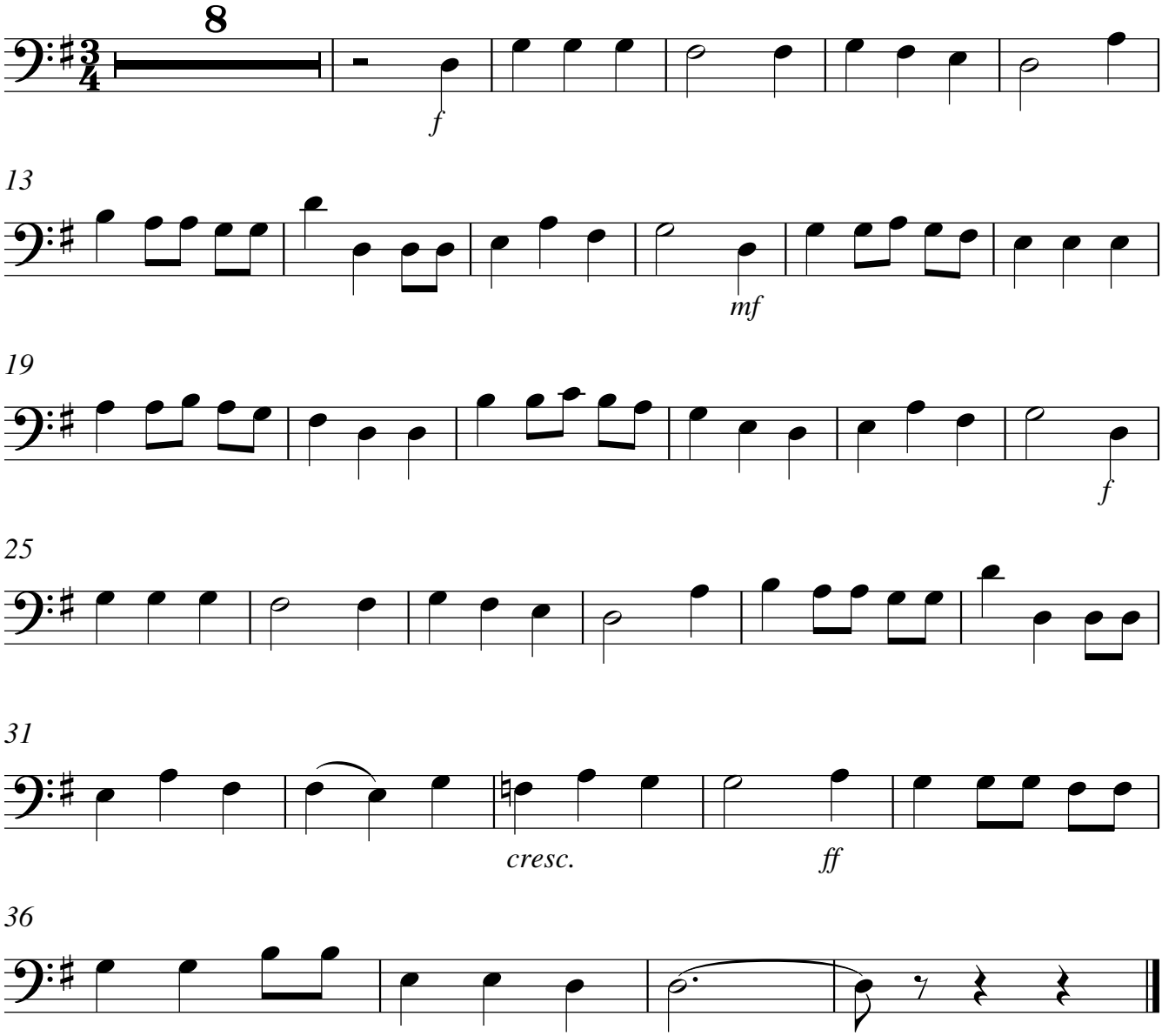
The tune in C bass